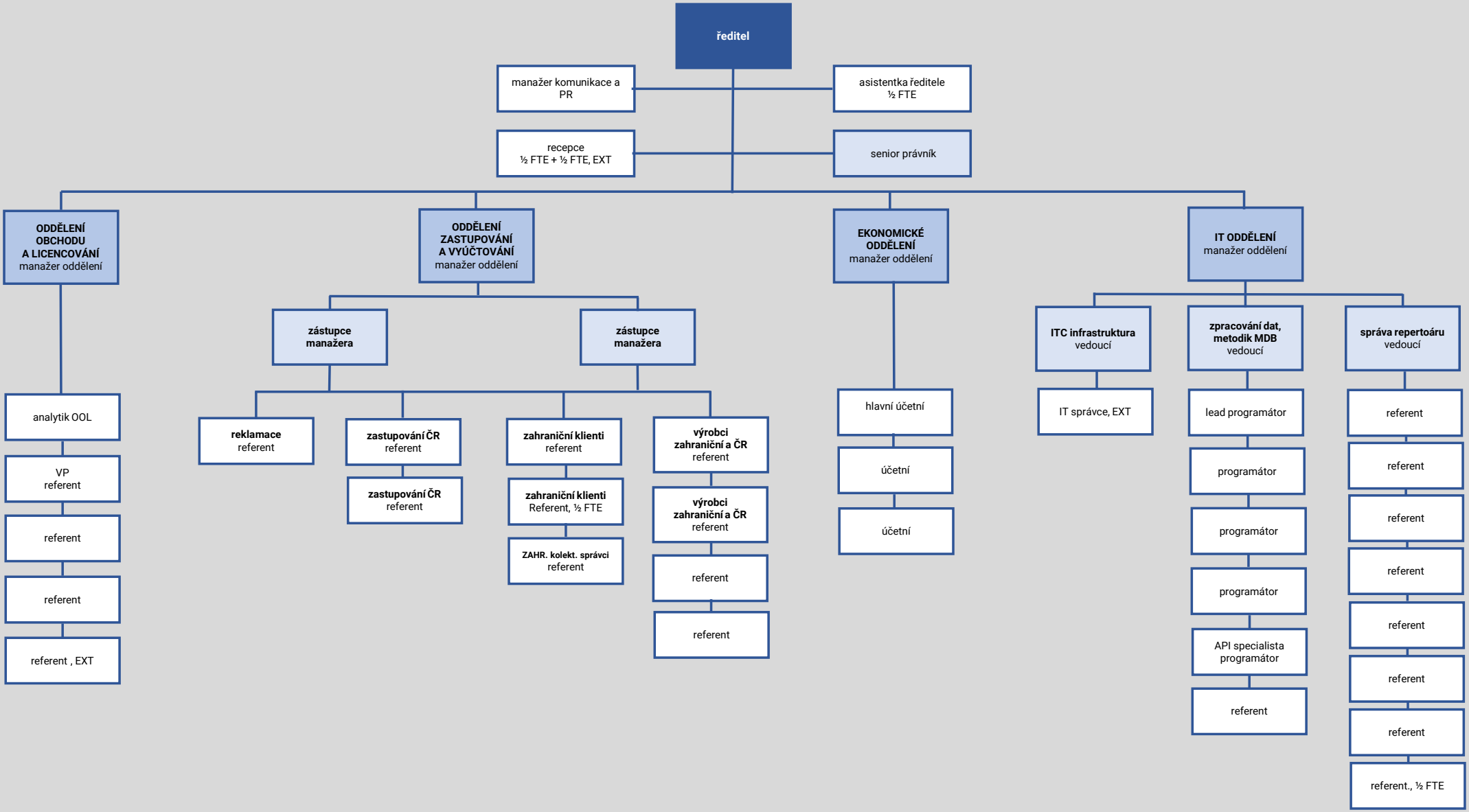Organizační struktura INTERGRAM, z.s. k 1.7.2024